

SPECIFICATION	
SL.NO	DESCRIPTION
1.	P.C.C. 1:4:8 IN FOUNDATION
2.	SAND FILLING IN FOUNDATION
3.	BRICK WORK IN C.M. 1:6
4.	R.C.C. WORK FOR SLABS
5.	PLASTERING IN C.M. 1:5 EXTERNAL & 1:4 INTERNAL
6.	MOSAIC TILED FLOORING.
7.	WEATHERING COURSE OF BRICK JELLY LIVE CONC.
8.	CONCRETE BLOCK INFILL

CMDA (B)/ No. 1
No. 13/11/2000

COLOUR INDEX	
PROPOSED CONSTRUCTION	A.P. 13/11/2000
BOUNDARY OF SITE	
ROAD	

B/SPL-BLDG/379(B/B) 2000
Planning Permit No

APPROVED
SUBJECT TO THE CONDITIONS IN THIS OFFICE LETTER.
B2/31172/99 Date 11/11/2000
FOR MEMBER SECRETARY
CHENNAI METROPOLITAN
DEVELOPMENT AUTHORITY
CHENNAI-600 008

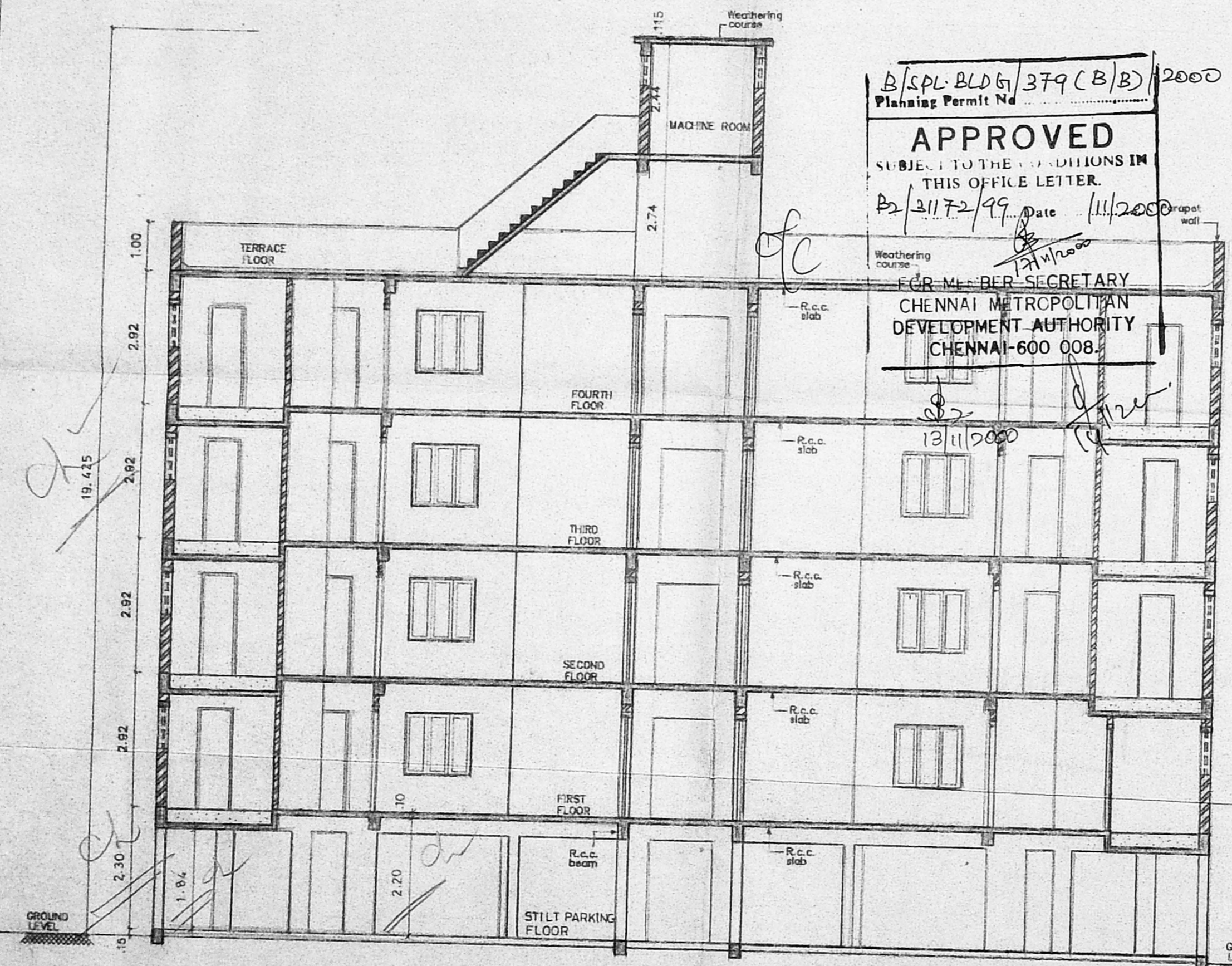

SECTION - 'YY'

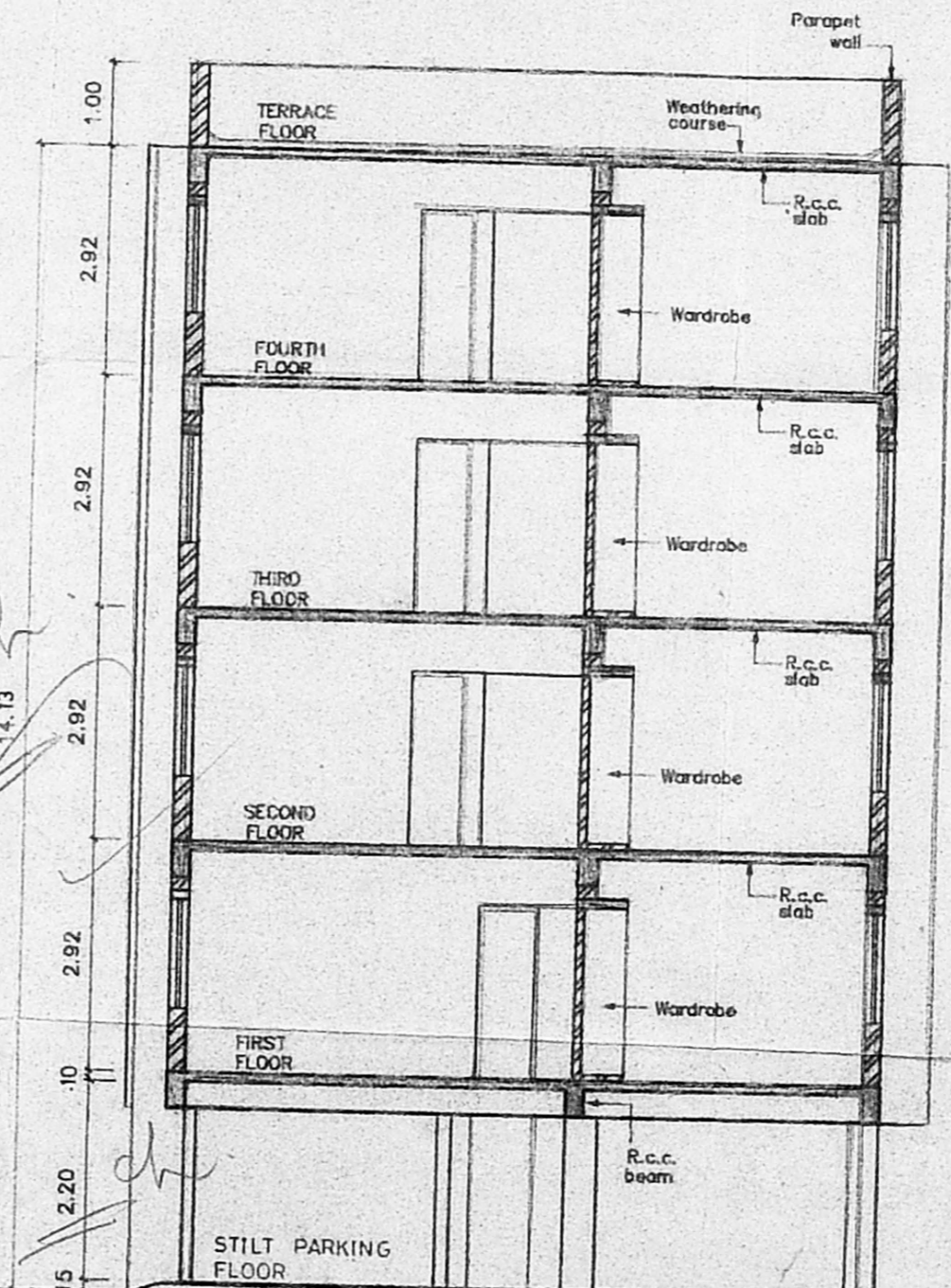

SECTION - 'ZZ'

1	436	250	M 24-3-2000	1:100	250.	NEWCOR	0	J.NALINI	
DRG. NO.	DATE	SCALE	FILE	REV	DRN. BY.	CHK. BY.			

PROPOSED CONSTRUCTION OF FLATS AT
DOOR NO: 1 RAJAJI NORTH STREET,
NUNGAMBAKKAM, CHENNAI-600 034.
S.NO: 688 (NEW), R.S.NO: 594 (OLD)
BLOCK NO: 34
TALUK : EGMORE-NUNGAMBAKKAM,
CORP : DIV.NO.107 (NEW), 108 (OLD)
C.ZONE : VII (NEW), VI (OLD)
VILLAGE : NUNGAMBAKKAM.

Leela Sathyanarayanan
Jethia Arambanian

OWNER'S SIGNATURE	
LICENSE No. 306/99-2000	
LICENSED SURVEYOR	
	SHEET NO. 2/2

